

GROUND FLOOR PLAN

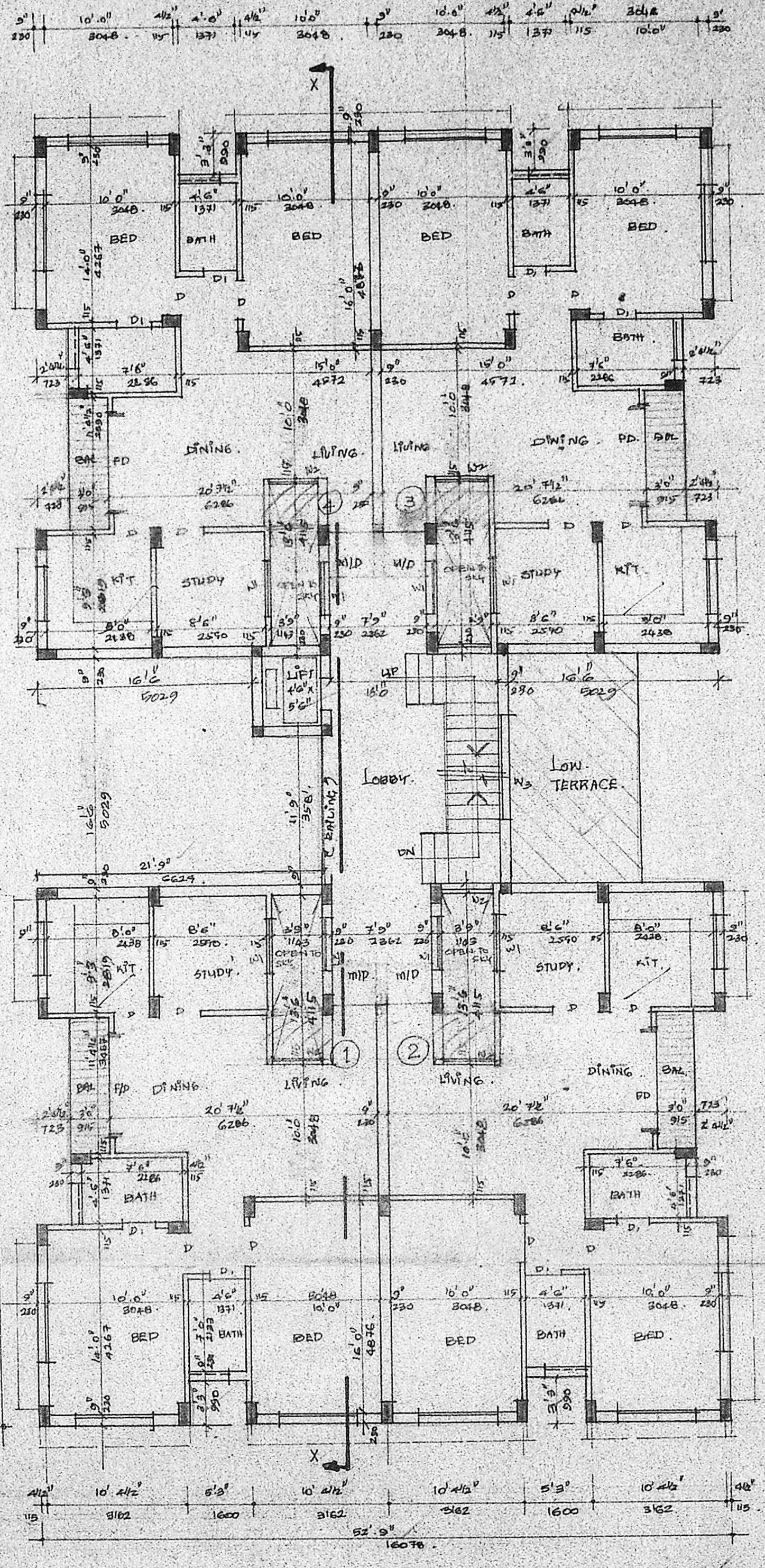

TYPICAL FLOOR PLAN FIRST, SECOND, THIRD

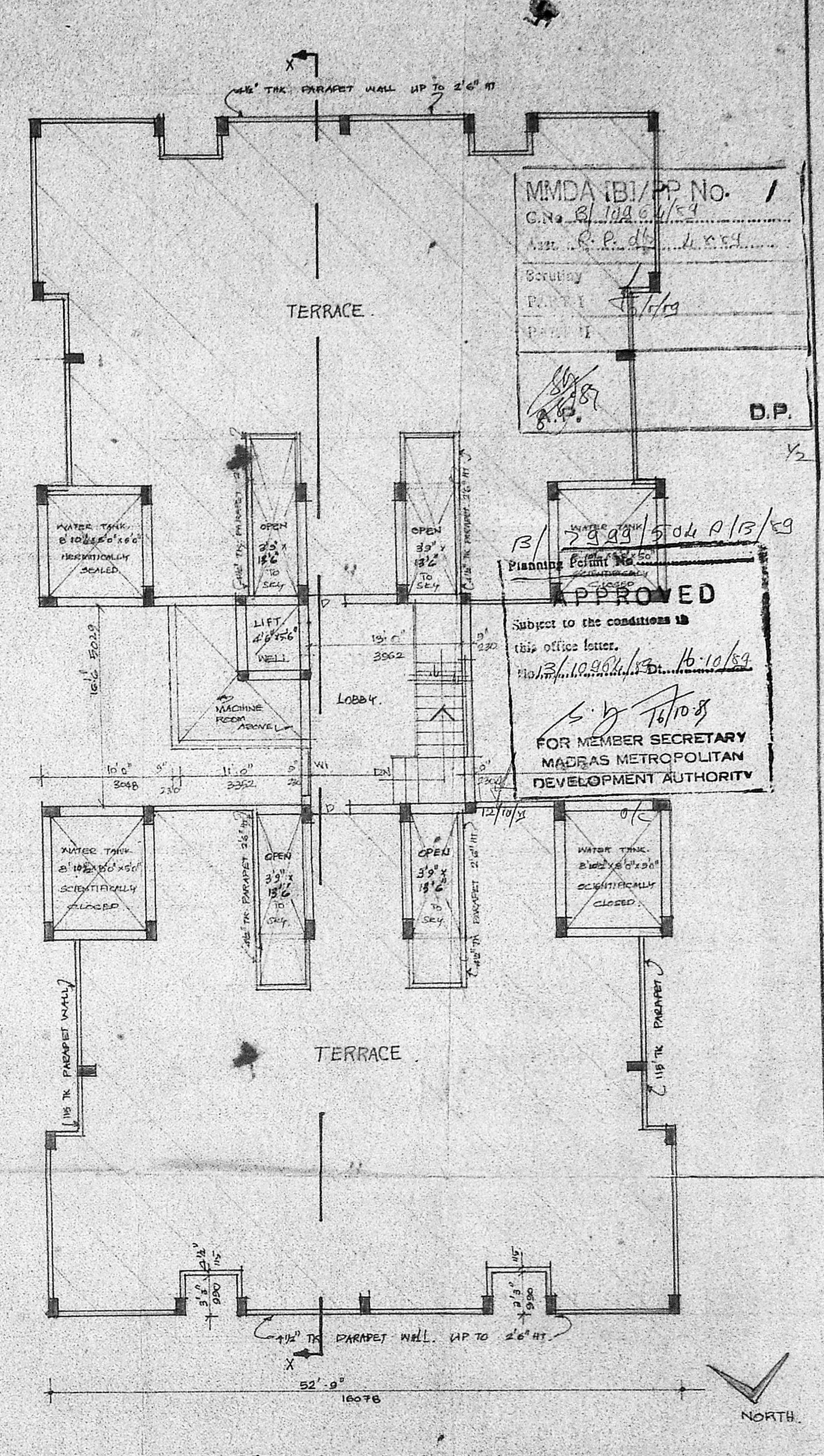

TERRACE FLOOR PLAN

MMDA (B) / P.P. NO. 1
 C.N. 8/10/64/1/59
 122 R.P. 1/5/59
 Scribing
 P. 1/1
 P. 1/1
 D.P.

13/10/59
 Planning Permit No. 504 P/13/59
APPROVED
 Subject to the conditions in this office letter.
 13/10/59
 FOR MEMBER SECRETARY
 MADRAS METROPOLITAN
 DEVELOPMENT AUTHORITY

**PROPOSED APARTMENTS OLD NO: 7, NEW NO: 8
 KASTURIBAI NAGAR 1ST MAIN ROAD
 ADAYAR, MADRAS- 20.
 OLD SURVEY NO: 21 PART, 22 PART, 23 PART
 T.S. NO: 10
 BLOCK NO: 29 DOCK NO: OLD: 7, NEW: 8
 FOR MR. F.D. WILSON.**

| AREA DETAILS: | | | |
|--|-----------------------|---------------------|----------------------|
| GROUND FLOOR | 4477 FT ² | 412 M ² | |
| FIRST FLOOR | 4262 FT ² | 396 M ² | |
| SECOND FLOOR | 4262 FT ² | 396 M ² | |
| THIRD FLOOR | 4262 FT ² | 396 M ² | |
| TOTAL BUILT UP AREA | 17263 FT ² | 1601 M ² | |
| TOTAL SITE AREA | 11774 FT ² | 1087 M ² | |
| BANK AREA | 3089 FT ² | 287 M ² | |
| PLAT NO. MUNITA AREA CONTAINMENT TOTAL | | | |
| GROUND FLOOR | 9.61 FT | 104 FT | 1065 FT ² |
| FIRST FLOOR | 9.61 FT | 104 FT | 1065 FT ² |
| SECOND FLOOR | 9.61 FT | 104 FT | 1065 FT ² |
| THIRD FLOOR | 9.61 FT | 104 FT | 1065 FT ² |

SPECIFICATIONS:
 R.C.C. COLUMN POSTING IN FOUNDATIONS. COLUMNS ARE CONNECTED BY PLINTH BEAM.
 P.C.C. 1:2:4 MIX LAID OVER THE RIVER SAND FILLING.
 ISOLATED FLOORING.
 BRICK WORK IN BASEMENT AND SUPERSTRUCTURE.
 C.M. 1:6
 WALLS AND COLUMNS ARE PLASTERED IN C.M. 1:6
 JOINTERS ARE MADE IN PIEST CLASS TRUNK WOOD.
 LINTELS ARE LAID OVER THE WINDOWS, DOORS, AND OPENINGS.
 ROOF COVERED BY R.C.C. SLAB.
 ALL R.C.C. WORK MADE OF R.C.C. 1:2:4 MIX WEATHERING COURSE LAID WITH PROPER SLOPE AND MIX.

SCHEDULE OF JOINERY:

| | | |
|--------|--------------------|-------------|
| D. | T.N. FLUSH DOOR | 2'0" x 7'0" |
| D.I. | T.N. DOOR | 2'0" x 7'0" |
| M.I.D. | MAIN DOOR | 3'0" x 7'0" |
| M.I.P. | CLIQUE WITH DOOR | 4'0" x 7'0" |
| M.I.F. | FRENCH DOOR | 4'0" x 7'0" |
| M.I.W. | T.N. GLAZED WINDOW | 4'0" x 4'0" |
| M.I. | DOOR | 4'0" x 4'0" |
| M.E. | DOOR | 4'0" x 4'0" |
| M.V. | T.N. VENTILATOR | 2'0" x 2'0" |

SCALE: 1"=80"
 1:100
 DATE: 12.6.59

COLOUR REFERENCES

PROPOSED

SITE BOUNDARY

ROAD

OWNER: F.D. WILSON

LICENSED SURVEYOR:

B. VIJAYA KUMAR, B.E.,
 CONSULTING ENGINEER,
 LICENSED SURVEYOR
 Class I, No. 136
 29, Parthasarathy Nagar, III St.,
 ADAIBAKKAM, CHENNAI-600 058.

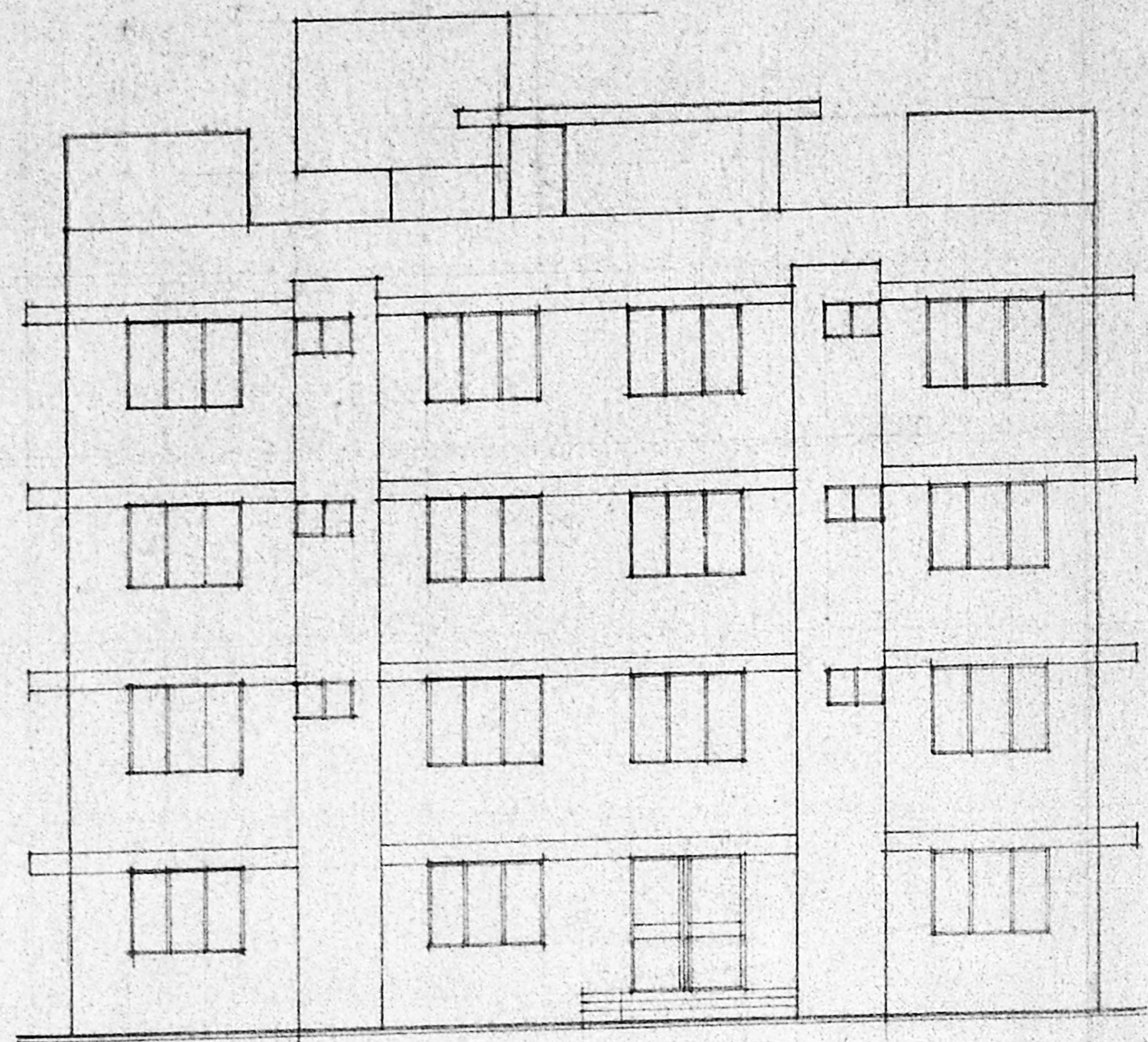

FRONT ELEVATION

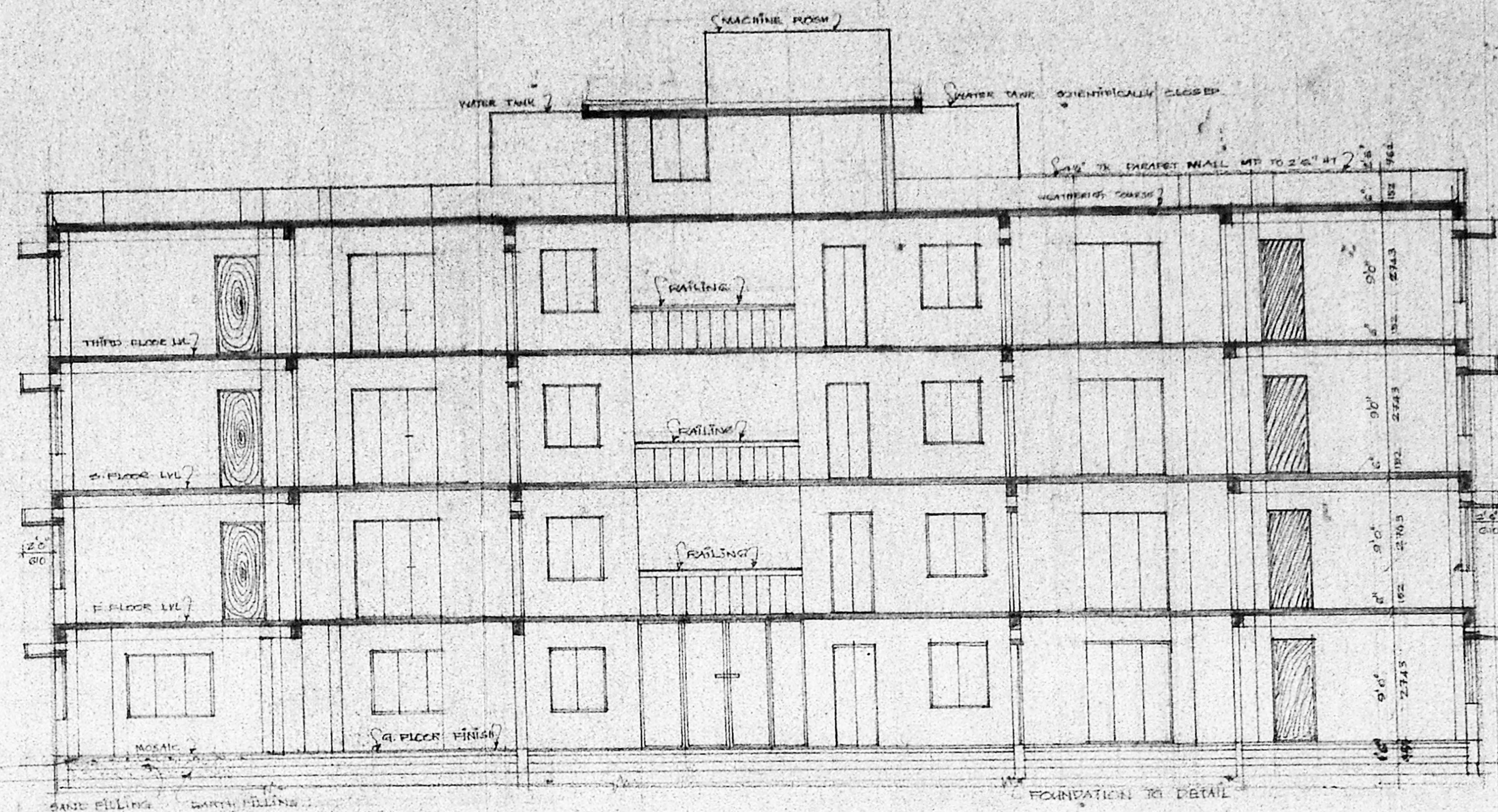

SECTION ON "XX"

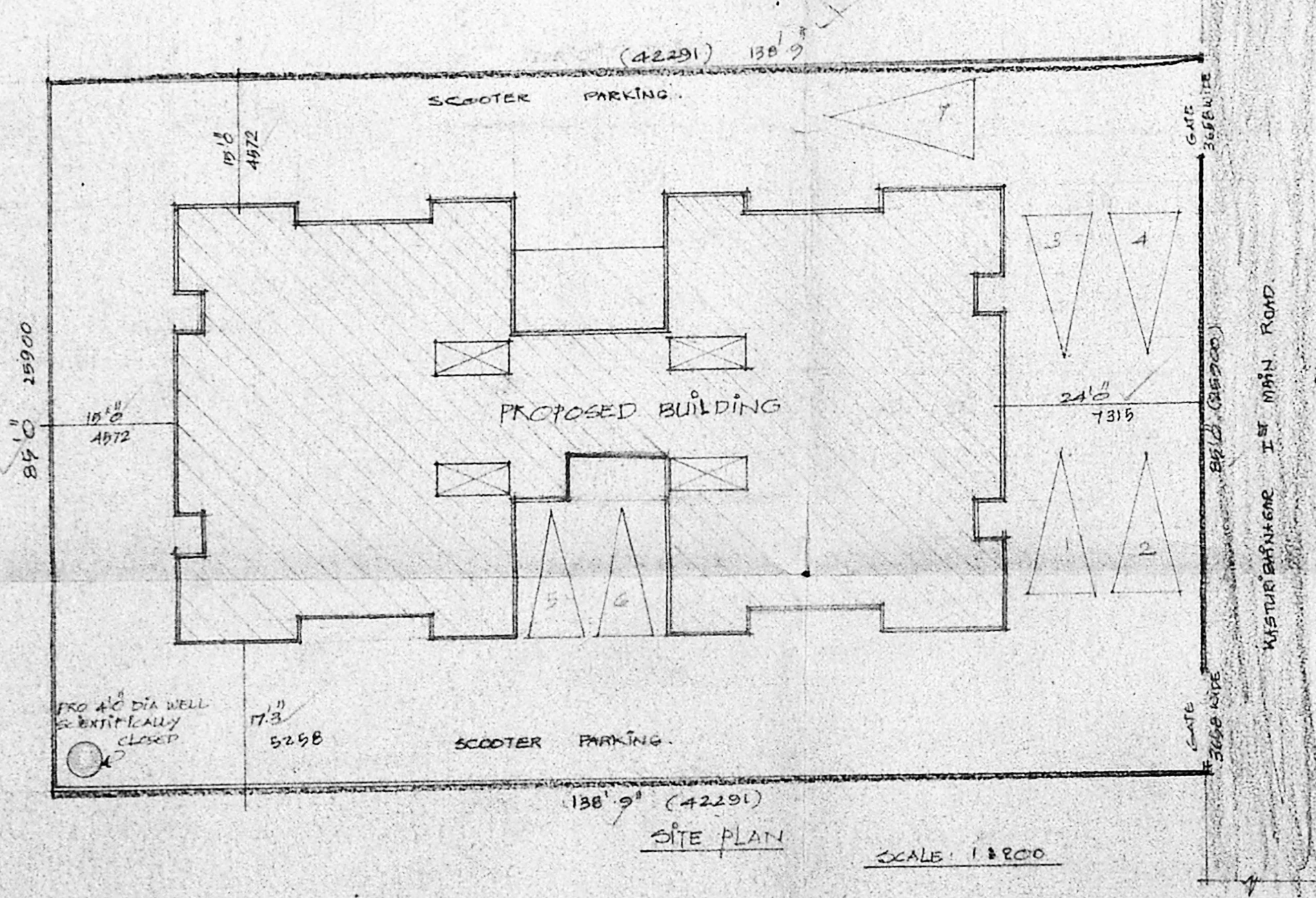

SITE PLAN SCALE: 1:200

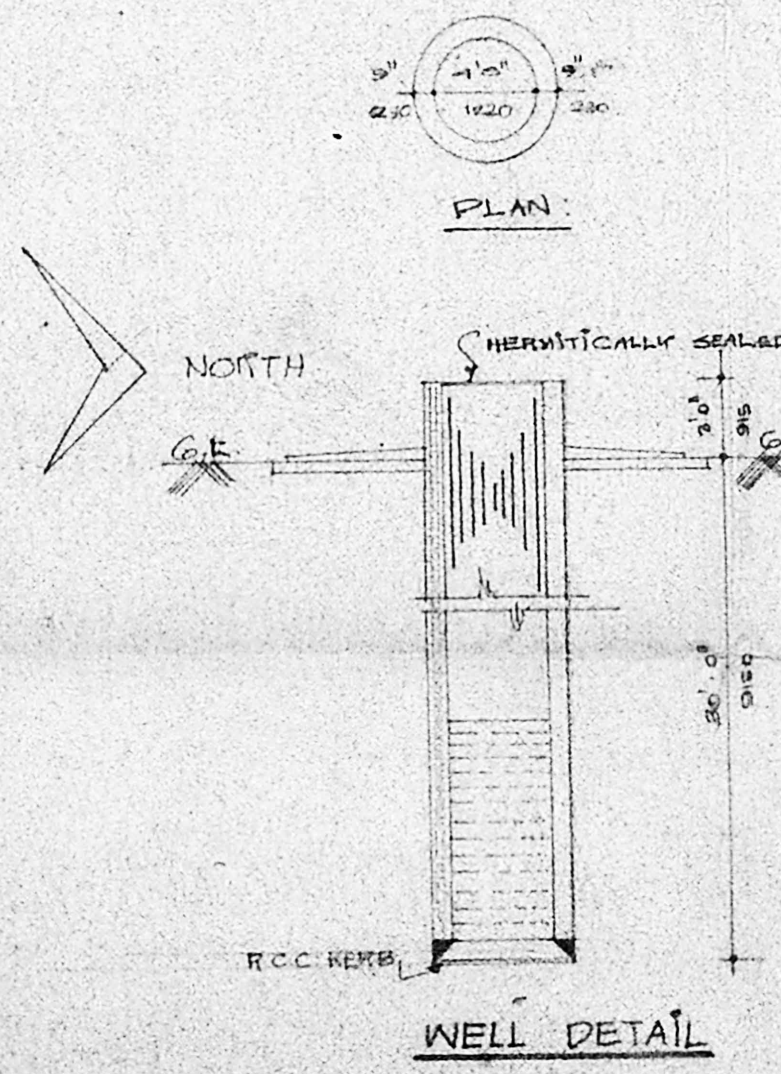

WELL DETAIL

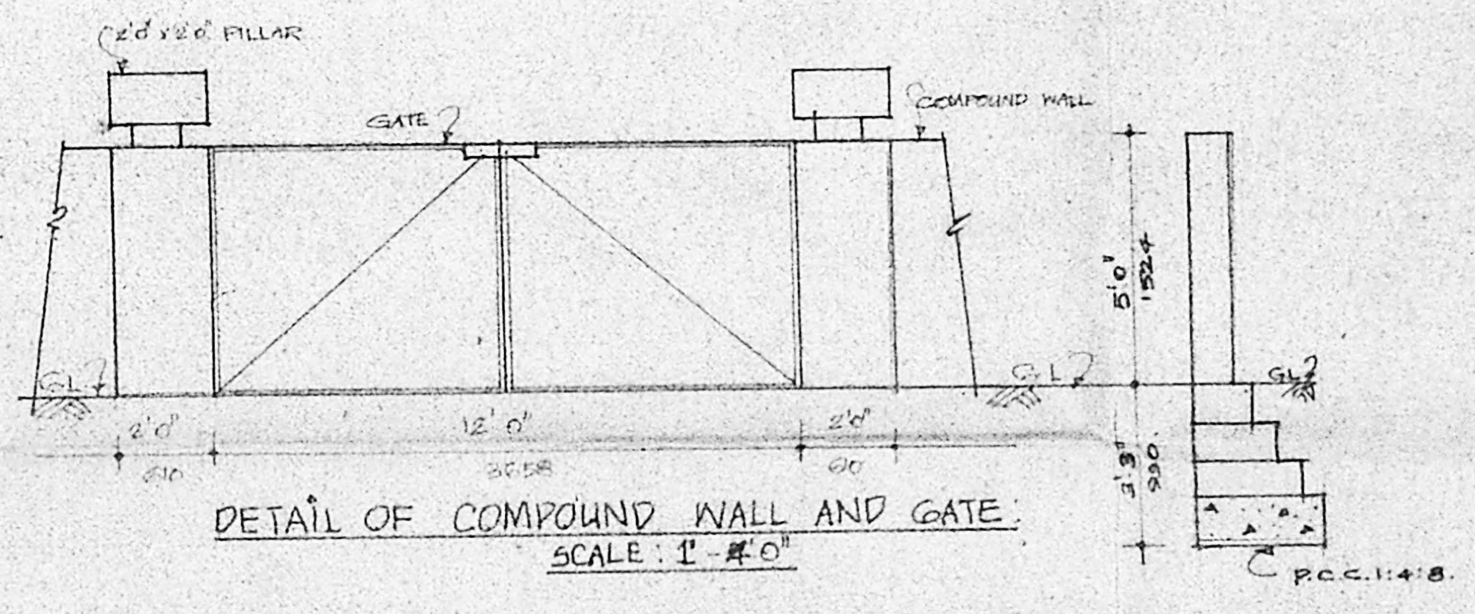

DETAIL OF COMPOUND WALL AND GATE SCALE: 1"=1'-0"

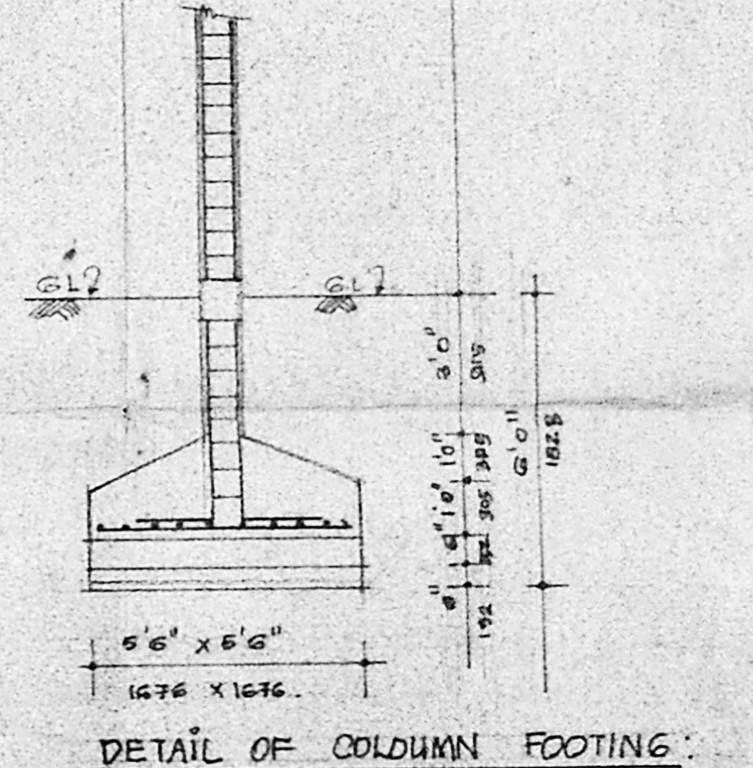

DETAIL OF COLUMN FOOTING

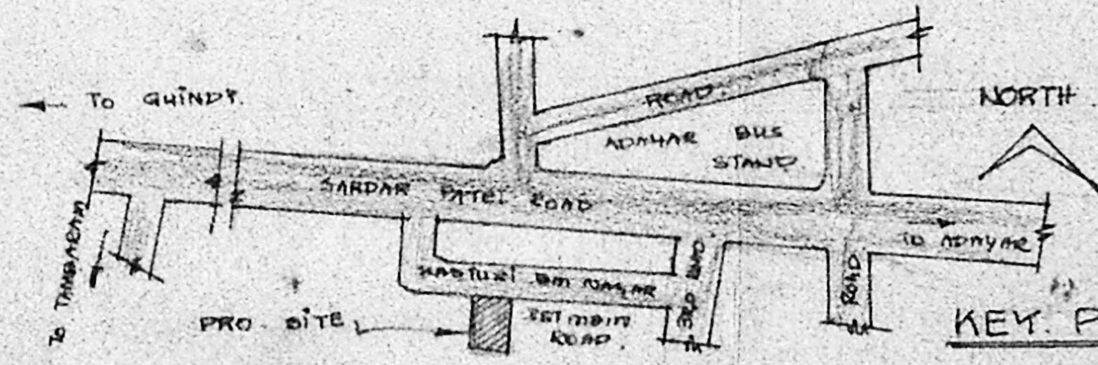

KEY PLAN SCALE: NOT TO SCALE

MMDA IB/PP No. 1
 C.No. 13/0266/89
 R.P. dt. 12.6.89
 DP.

13/7999/504 B/E/89
 Planning Permit No.
APPROVED
 Subject to the conditions in
 this office letter.
 No. 24.10.9.56/89 Dtd. 16.10.89
 S. J. Peter
 FOR MEMBER SECRETARY
 MADRAS METROPOLITAN
 DEVELOPMENT AUTHORITY
 12/10/89 O/C

PROPOSED APARTMENTS AT
 KASTURIBAI NAGAR 1ST MAIN ROAD.
 ADAMAR, MADRAS-20.
 DOOR NO. 7 (OLD) NEW NO. 8
 OLD SURVEY NO. 21 PART. 22 PART. 23 PART
 T.S.NO: 10 BLOCK NO: 29
 FOR. MR. F.D. WILSON.

SCALE: 1"=8'0"
 1:100
 DATE: 12.6.89

COLOUR REFERENCE
 PROPOSED
 SITE BOUNDARY
 ROAD

OWNER:
 F.D. Wilson

LICENSED SURVEYOR:
 S. J. Peter
 B. VIJAYA KUMAR, B.E.
 CONSULTING ENGINEER,
 LICENSED SURVEYOR
 Class I No. 136
 29, Parthasarathy Nagar, III St.
 ADAMBANKAL, MADRAS-600 088.